

Proposed
Road Dedication
Area = 127.8 m²

FITZPATRICK ROAD

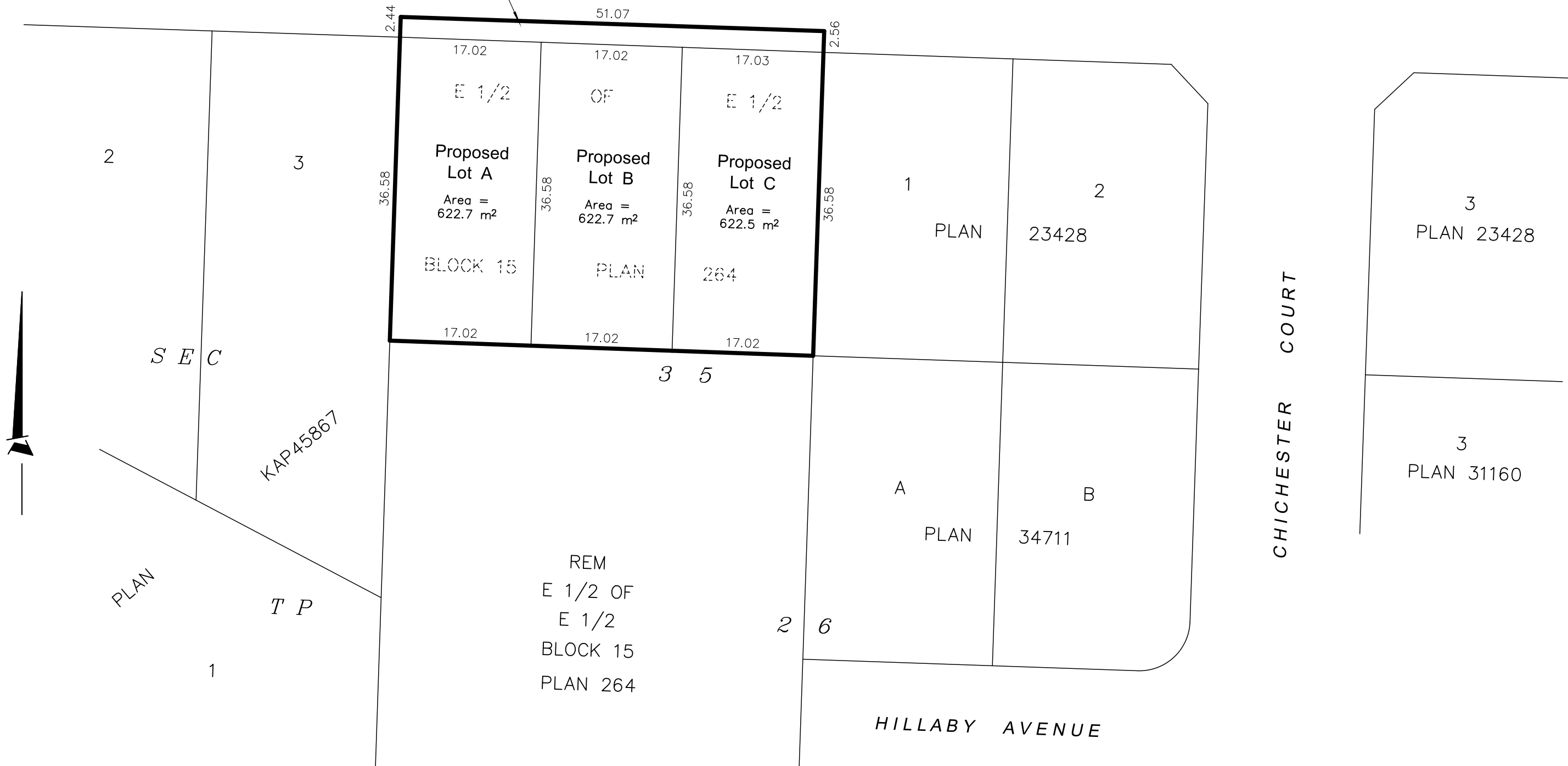

TITLE: SKETCH PLAN SHOWING PROPOSED SUBDIVISION OF PART OF THE EAST 1/2 OF THE EAST 1/2 OF BLOCK 15, SECTION 35, TOWNSHIP 26, ODYD, PLAN 264 (511 Fitzpatrick Road, Kelowna)

DRAWN BY: **RUNNALLS DENBY**
british columbia land surveyors
 259A Lawrence Avenue Kelowna, B.C. V1Y 6L2
 Phone: (250)763-7322 Fax: (250)763-4413
 Email: rob@runnallsdenby.com

CLIENT: CITY OF KELOWNA

SCALE:	1:500 (11"x17")
DATE:	February 14, 2023
DWG:	16568 PRO SUB R1
FILE No.:	16568
REV.	0